

- In relinquishing Village-owned parks for purposes other than preservation or recreation, take into account the following factors:
 - The long-term impacts on parks and recreational use throughout Village.
 - An equitable exchange of land.
 - Dedication of revenues for additional park lands or improvements.
 - Action being consistent with local and regional plans.
 - Total costs and benefits of land ownership.
 - Possible deed restrictions placed on property being relinquished.

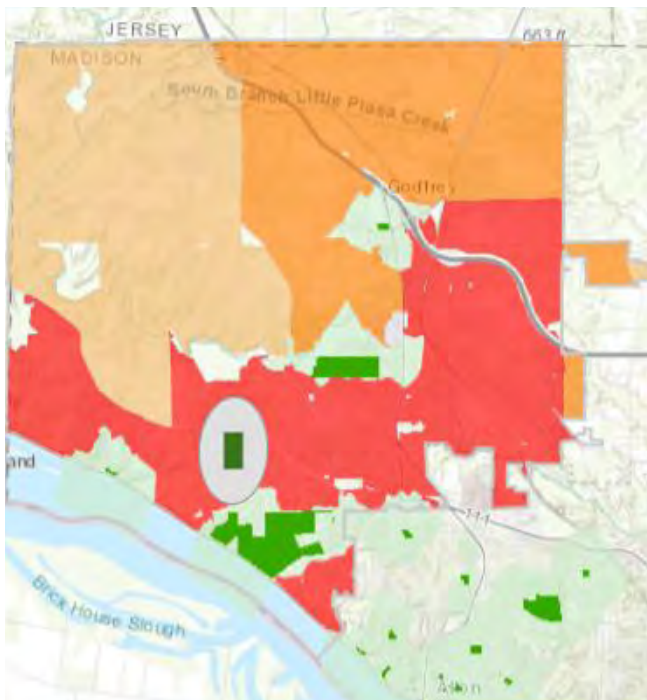
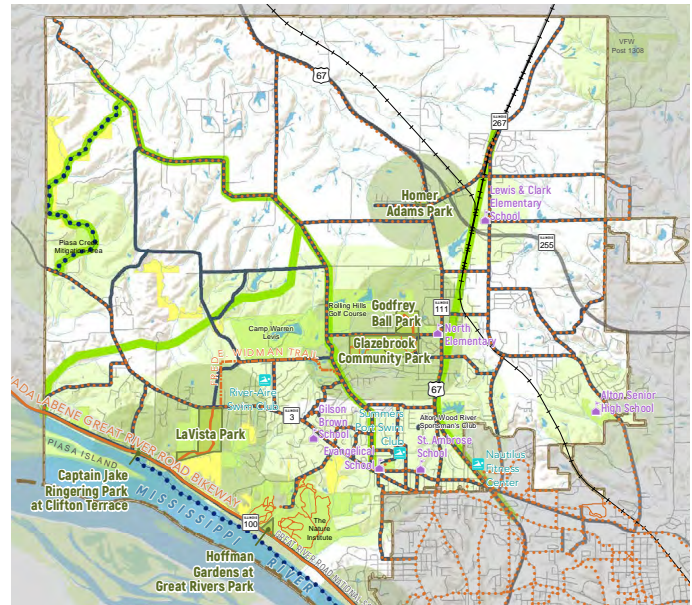

Godfrey Population within 10 minute walk of a park (1/2 mile): 3,454 (21% of 2019 Population)

Map on Left: (Source: ParkServe) Darker Red indicates higher priority for park need.

Map on Upper Right: Godfrey Comp Parks & Open Space 2030 Plan without proposed area for parks.

Map on Lower Right: 2030 Plan w/ proposed area for parks. Areas in need of Park Land by need: high (H) and low (L). (However do to opportunities, conservation, and land acquisition, park land may be acquired at any time determined appropriate by the Village. The Village growth boundary should be taken into consideration.

