Village of Maryville, Illinois

2026 Bicycle and Pedestrian Master Plan Map

THE VILLAGE OF MARYVILLE — COME GROW WITH US

1 inch = 800 feet

0 800 1,600 2,400 3,200 Feet

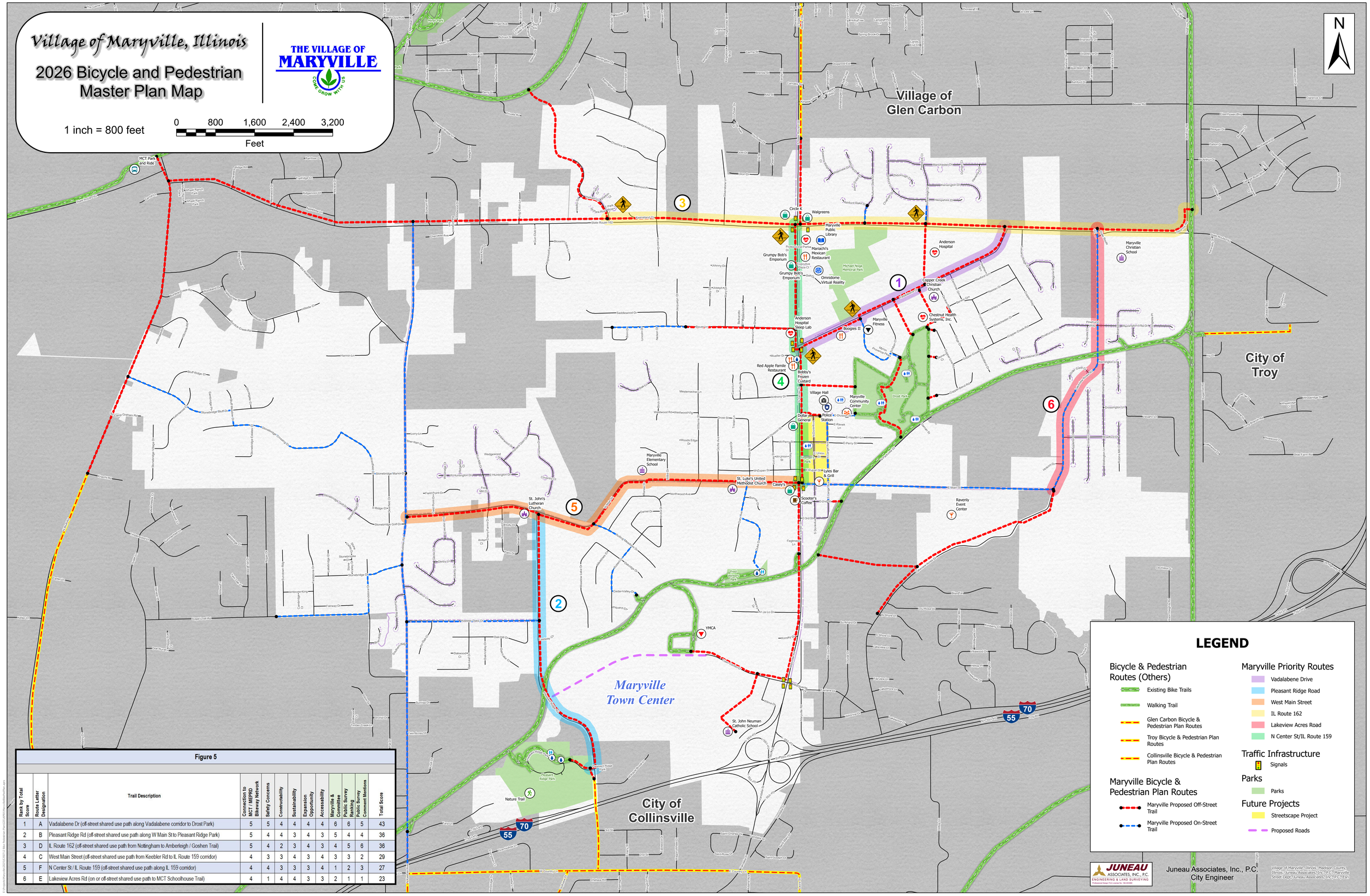

Figure 5												
Rank by Total Score	Route Letter Designation	Trail Description	Connection to Key Destinations	Safety Concerns	Constructability	Sustainability	Expansion Opportunity	Accessability	Maryville & Committee	Public Survey Ranking	Public Survey Comment Mentions	Total Score
1	A	Vadalabene Dr (off-street shared use path along Vadalabene corridor to Drost Park)	5	5	4	4	4	4	6	6	5	43
2	B	Pleasant Ridge Rd (off-street shared use path along W Main St to Pleasant Ridge Park)	5	4	4	3	4	3	5	4	4	36
3	D	IL Route 162 (off-street shared use path from Nottingham to Amberleigh / Goshen Trail)	5	4	2	3	4	3	4	5	6	36
4	C	West Main Street (off-street shared use path from Keebler Rd to IL Route 159 corridor)	4	3	3	4	3	4	3	3	2	29
5	F	N Center St / IL Route 159 (off-street shared use path along IL 159 corridor)	4	4	3	3	3	4	1	2	3	27
6	E	Lakeview Acres Rd (on or off-street shared use path to MCT Schoolhouse Trail)	4	1	4	4	3	3	2	1	1	23

LEGEND

Bicycle & Pedestrian Routes (Others)

- Existing Bike Trails
- Walking Trail
- Glen Carbon Bicycle & Pedestrian Plan Routes
- Troy Bicycle & Pedestrian Plan Routes
- Collinsville Bicycle & Pedestrian Plan Routes

Maryville Bicycle & Pedestrian Plan Routes

- Maryville Proposed Off-Street Trail
- Maryville Proposed On-Street Trail

Maryville Priority Routes

- Vadalabene Drive
- Pleasant Ridge Road
- West Main Street
- IL Route 162
- Lakeview Acres Road
- N Center St/IL Route 159

Traffic Infrastructure

- Signals

Parks

- Parks

Future Projects

- Streetscape Project
- Proposed Roads

JUNEAU ASSOCIATES, INC., P.C. ENGINEERING & LAND SURVEYING

Juneau Associates, Inc., P.C.
City Engineer

Village of Maryville, Illinois, Madison County, Illinois, Juneau Associates, Inc. P.C., Maryville Street Dept., Juneau Associates, Inc. P.C., Esri